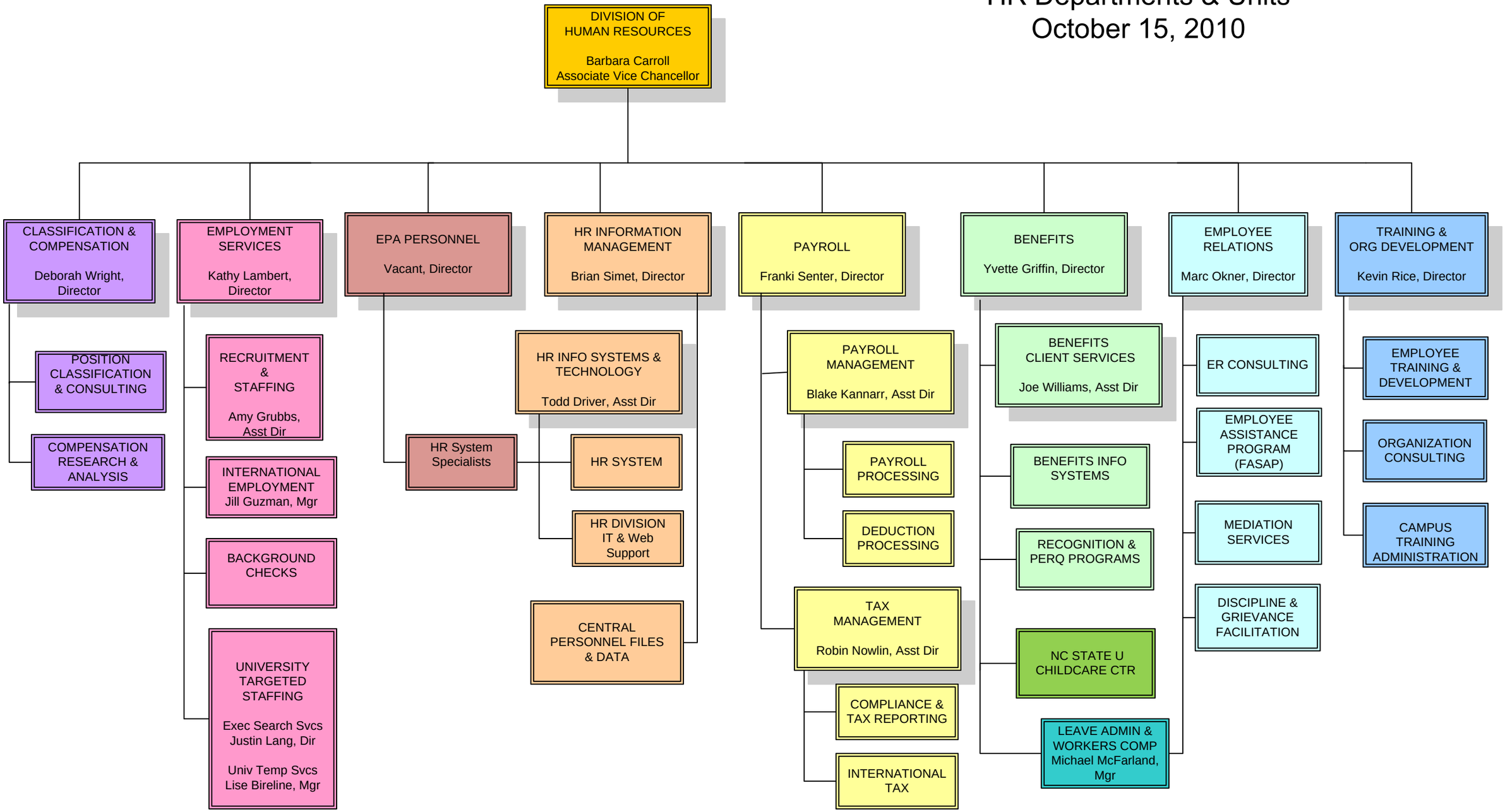HR Departments & Units
October 15, 2010